

DATE		REVISION		NO.		BY	
THE CORPORATION OF DELTA ENGINEERING DEPARTMENT 72 STREET CROSS SECTION COLLECTOR – 20m/24m R/W							
DSN.	CHKD.	DRN.	M.M.	DWG.	No.		
		APVRD.		L	2.16		
DATE	SCALE	N.T.S.	DATE	RYSN.			
2015-05-03							

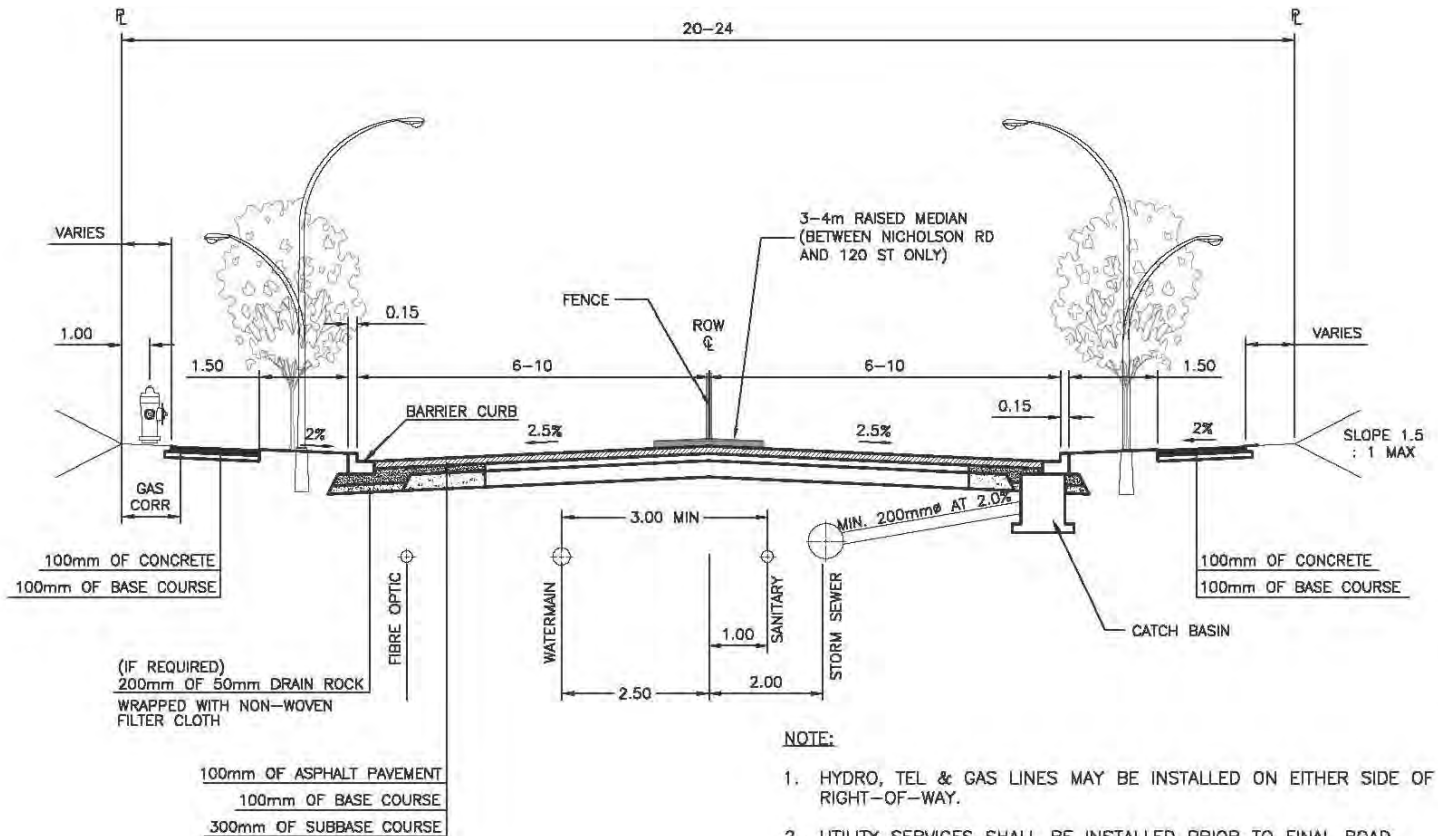

72 AVENUE
TYPICAL SECTION 120 ST TO 112 ST

- NOTE:**
1. HYDRO, TEL & GAS LINES MAY BE INSTALLED ON EITHER SIDE OF RIGHT-OF-WAY.
 2. UTILITY SERVICES SHALL BE INSTALLED PRIOR TO FINAL ROAD PAVING, OR MAINS SHALL BE INSTALLED ON BOTH SIDES OF RIGHT-OF-WAY. TRENCHES THROUGH NEW FINAL PAVEMENT FOR INSTALLATION OF MAINS OR SERVICE CONNECTIONS WILL NOT BE PERMITTED.
 3. PAVEMENT SHALL BE LAID IN TWO LIFTS, INITIAL LIFT OF 50mm BY THE OWNER AND FINAL LIFT OF 50mm.
 4. ROAD ALLOWANCE MUST BE SHAPED TO FULL WIDTH OF RIGHT-OF-WAY WITH CUT AND FILL SLOPES ON PRIVATE LAND.
 5. THE DIRECTOR OF ENGINEERING MAY SPECIFY ALTERNATE SIDEWALK LOCATIONS.
 6. 3-4 METER RAISED/PLANTED/PAINTED MEDIAN WHERE APPLICABLE.

NOTE:
 ALL DIMENSIONS SHOWN IN METRES
 UNLESS OTHERWISE NOTED.